

LOT 12, BLOCK 5, WILSONS ADDITION TO THE VILLAGE (NOW CITY) OF WHITEWATER, being a part of the Northwest 1/4 of Section 4, Town 4 North, Range 15 East, City of Whitewater, Walworth County, Wisconsin.

Survey address: 408 N. Jefferson St.

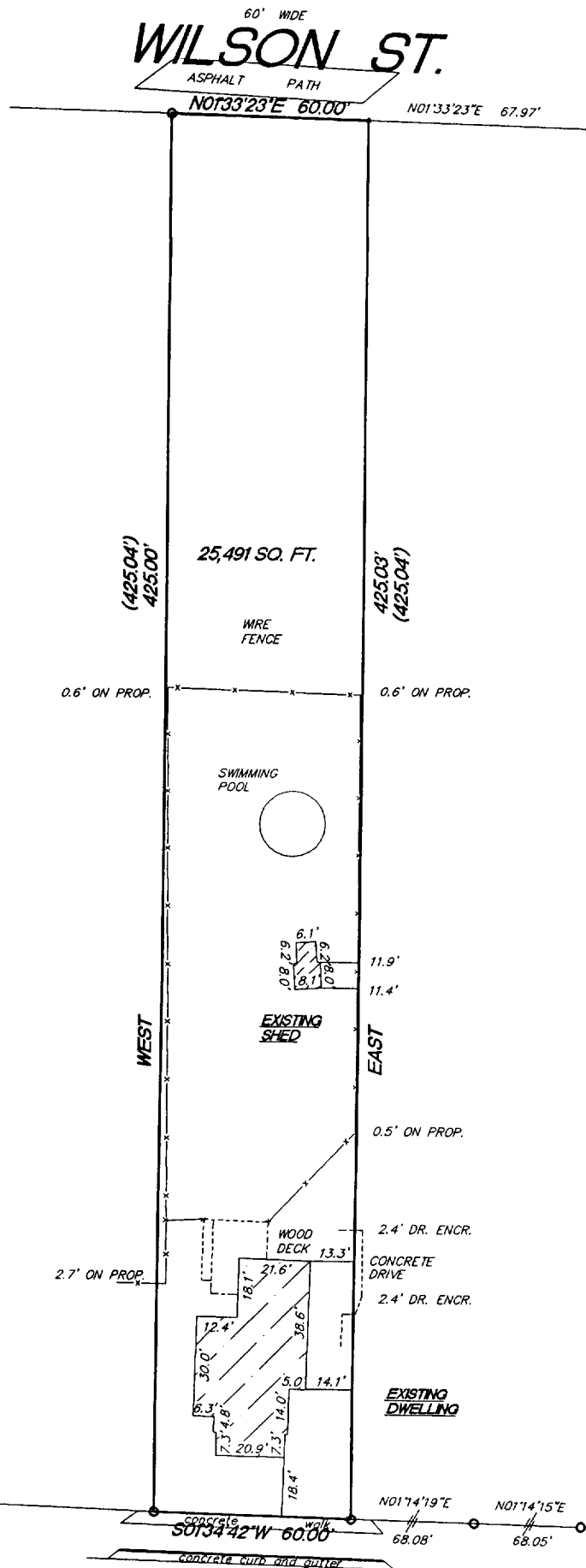

- FOUND 1" IRON PIPE
- FOUND 3/4" REBAR

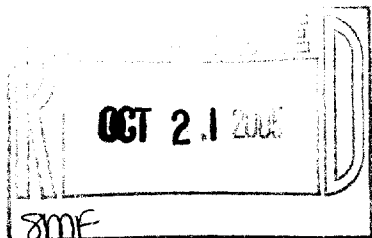

SCALE 1"=50'

"This survey is made for the use of the present owners of the property, and also those who purchase, mortgage or guarantee the title thereto within one year from date hereof."

Terrance E. Pisarek R.L.S.

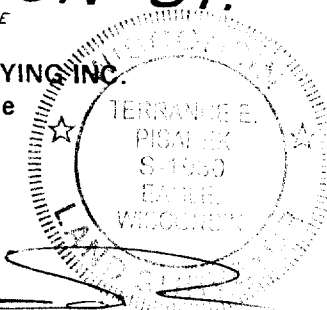

THIS IS NOT AN ORIGINAL SURVEY UNLESS THE SEAL IS RED.

DATE _____

FIELD WORK BY

DRAWN BY

JOB NUMBER

1/WSS-54

010-775